

Planning Permit No. 132/196
APPROVED
 SUBJECT TO THE CONDITIONS IN THE OFFICE LETTER
 No. 27/25524/95 Date: 18/7/6
 FOR MEMBER SECRETARY
 MADRAS METROPOLITAN
 DEVELOPMENT AUTHORITY
 MADRAS - 600 005.

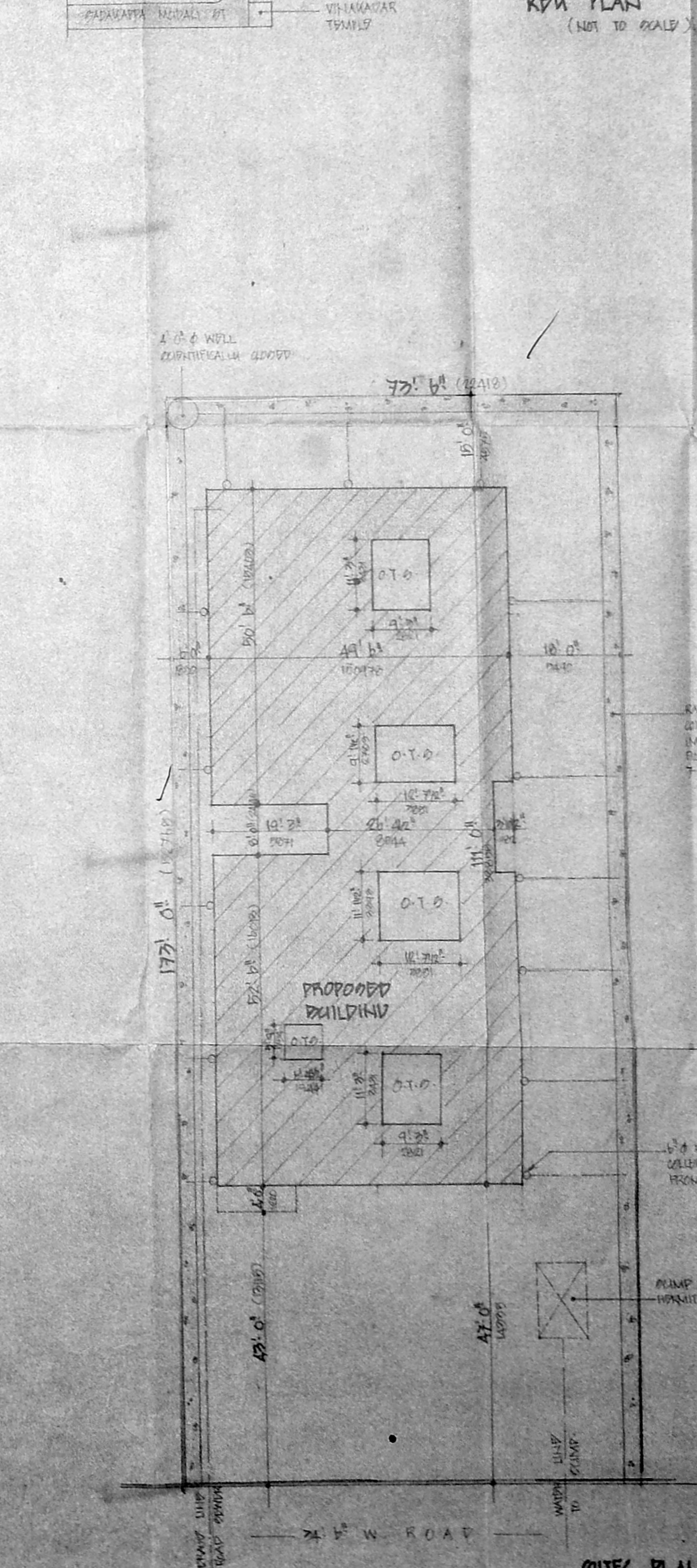
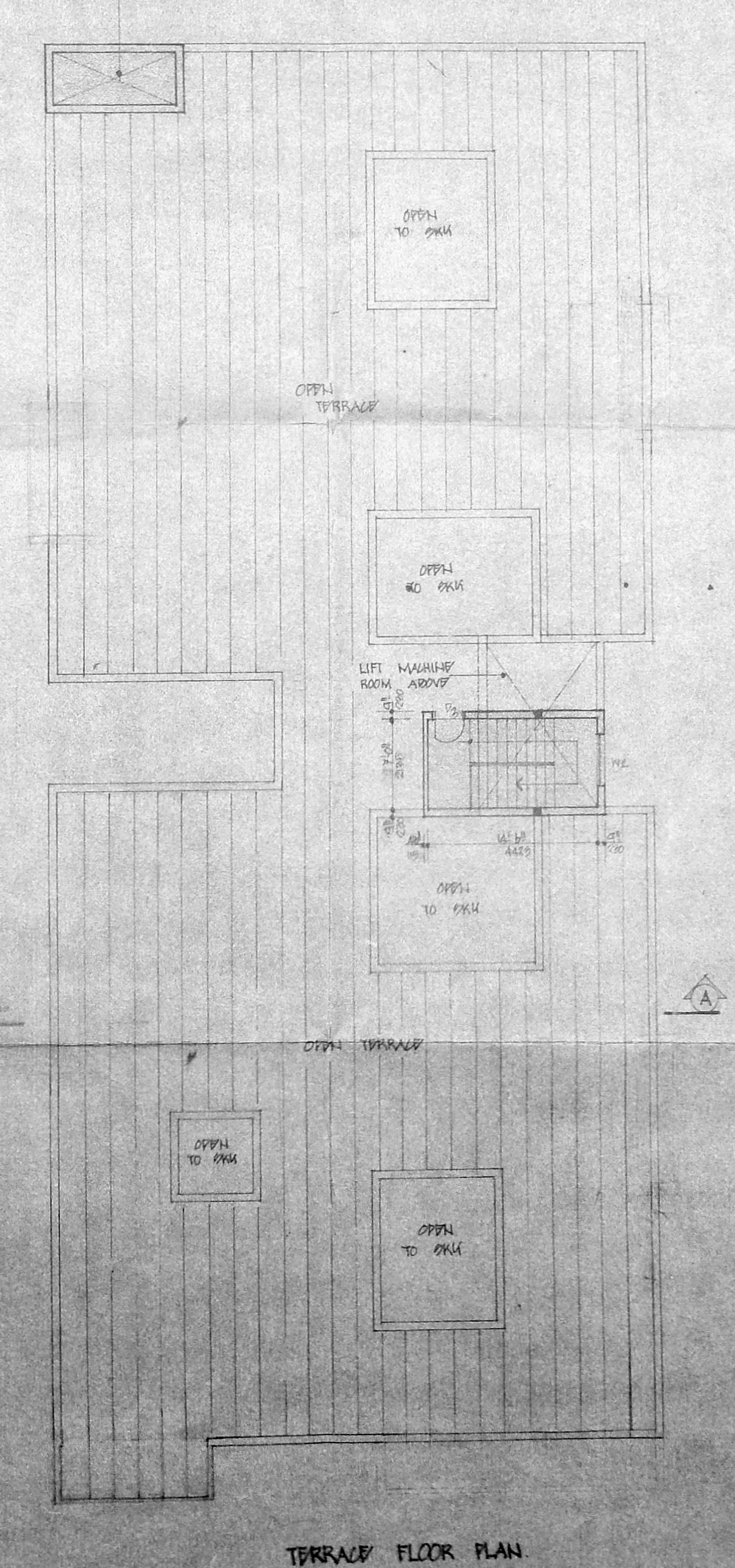
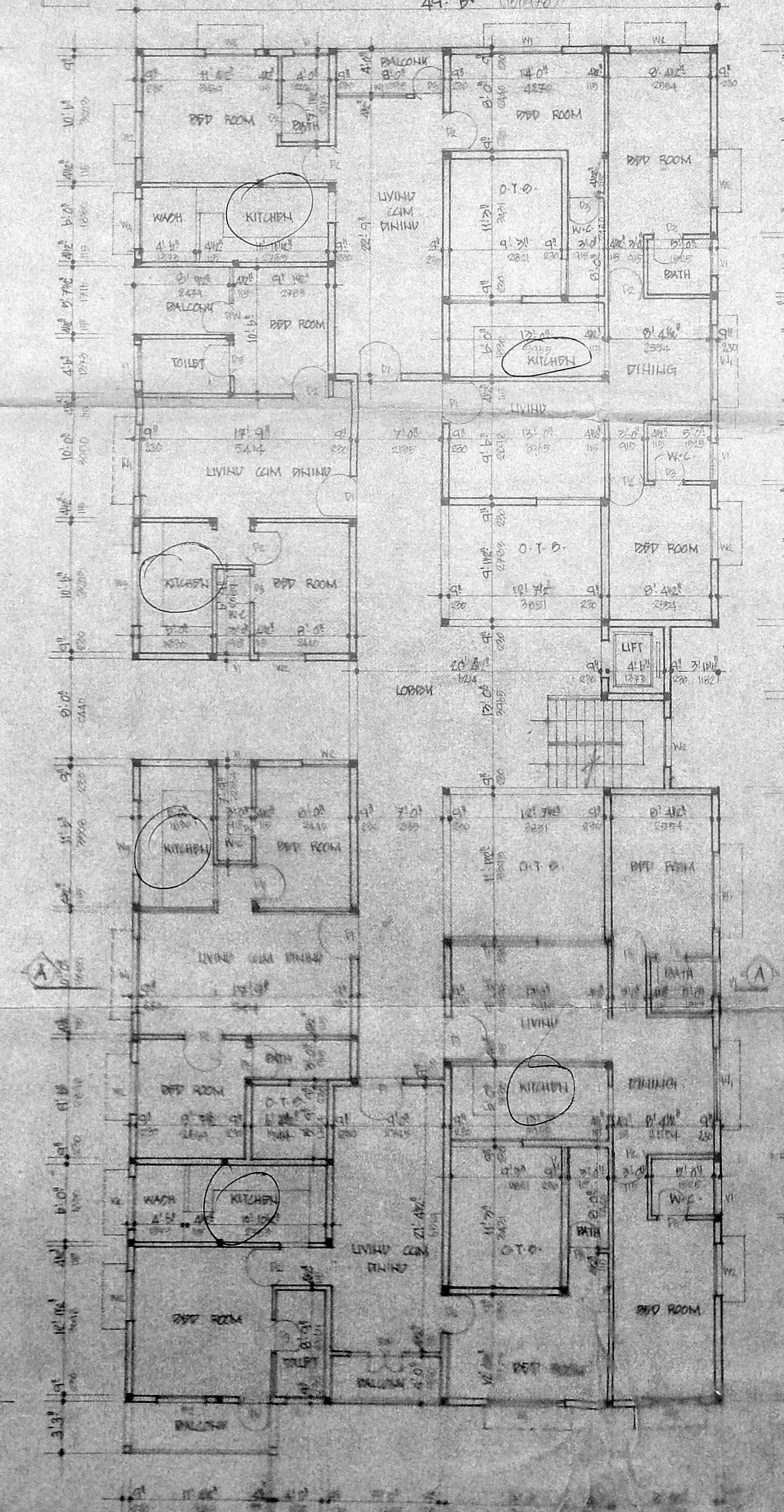
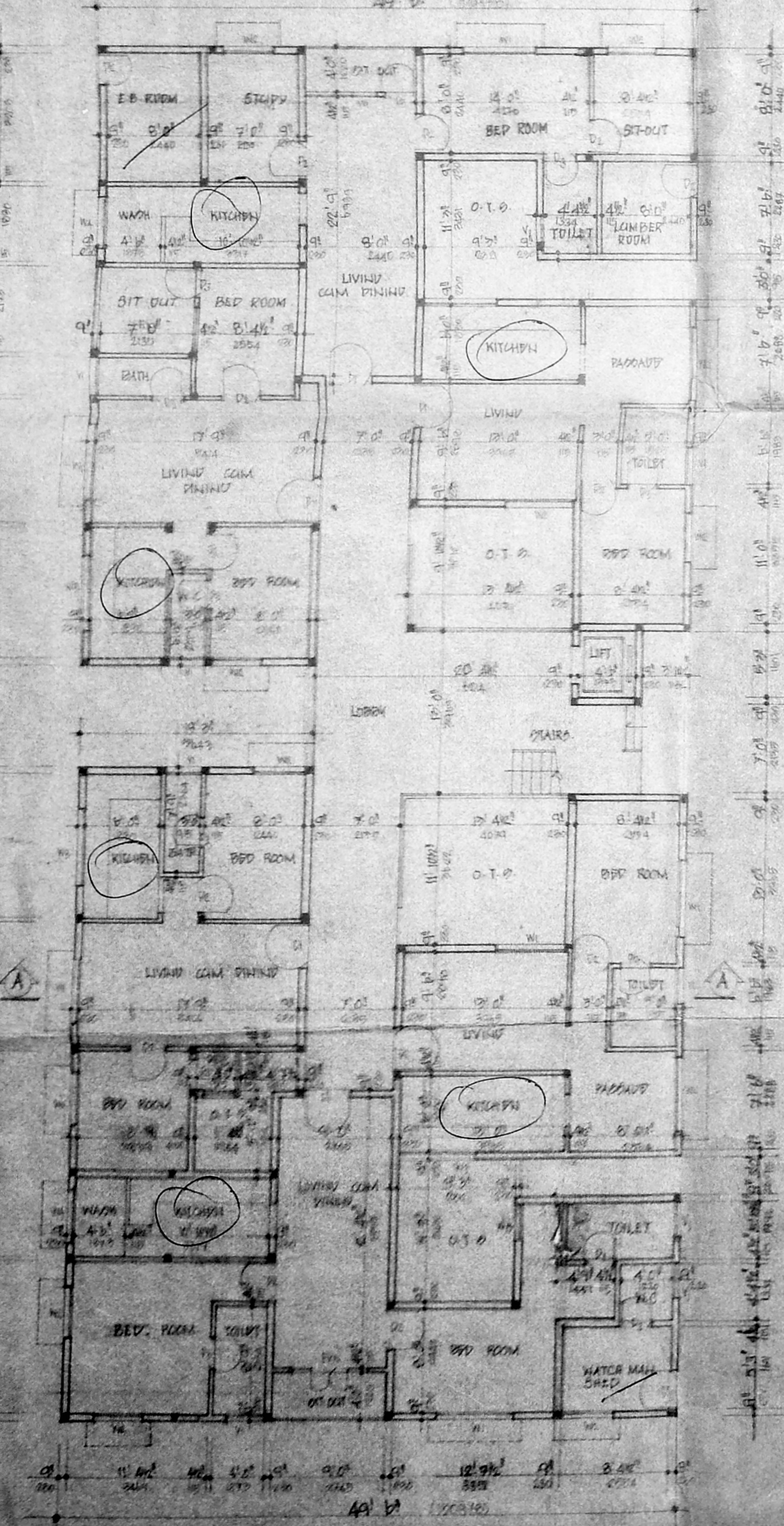
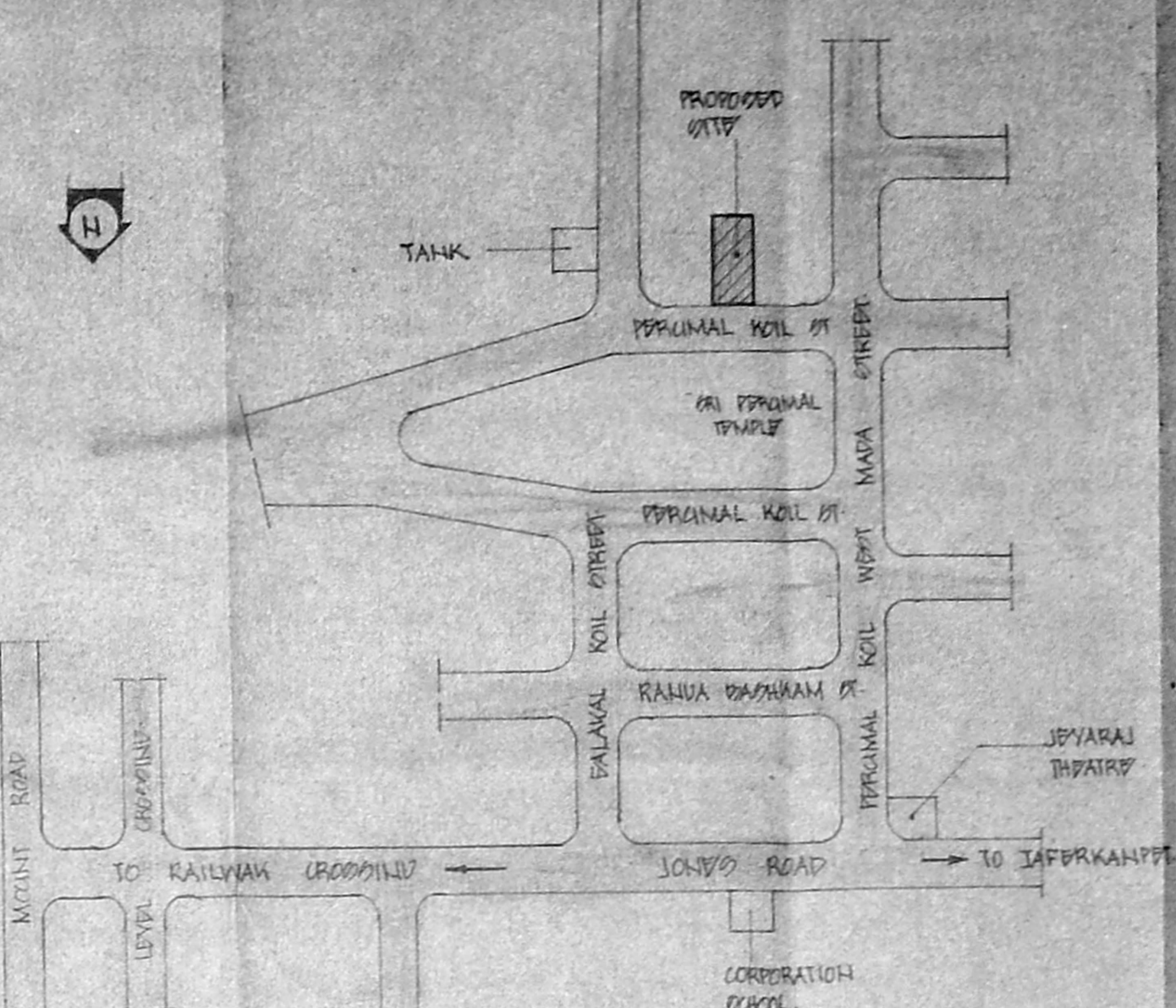
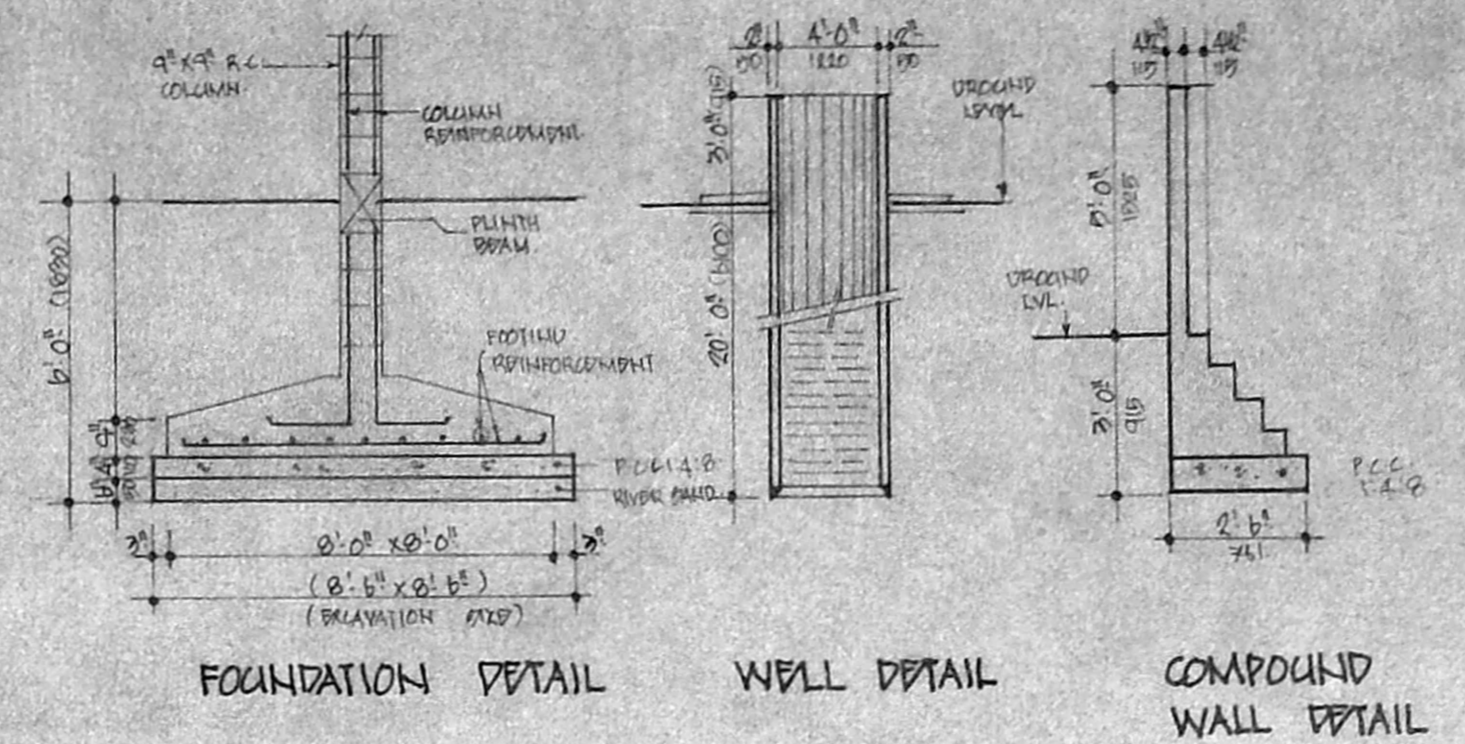
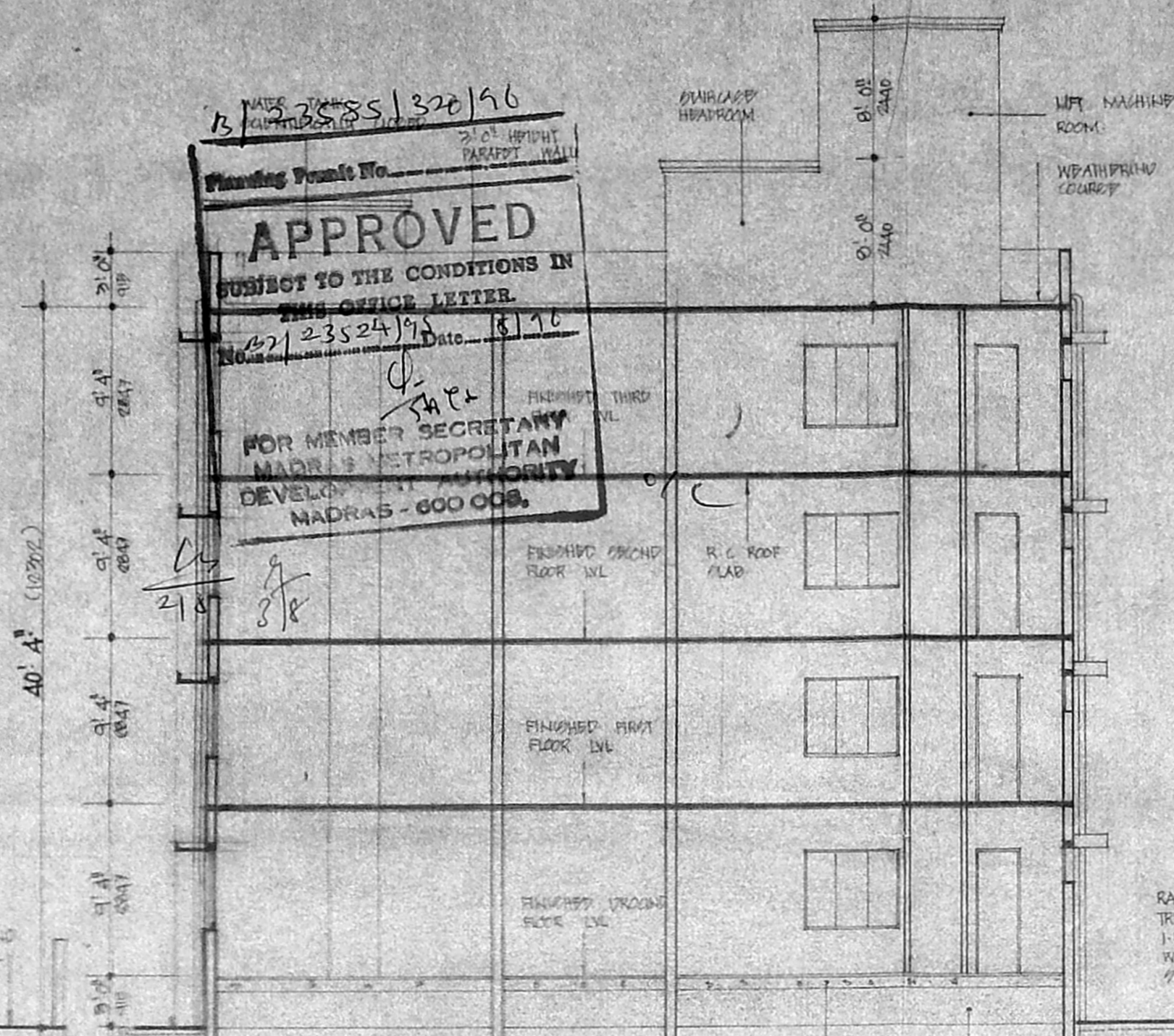

- REQUIREMENTS:**
1. ALL COLUMN FOOTINGS IN FOUNDATION
 2. COLUMN AND CONCRETE ON PLANTH ROOM
 3. WORK FLOORS
 4. WORK WORK IN CONCRETE AND REINFORCEMENT IN C.M. 1:3
 5. WALLS AND PLASTER ON CONCRETE PLASTER
 6. WALLS AND CEILING ON CONCRETE PAINT
 7. LIMITED OVER EXPOSURE

MDA/DP/PP No. 132/196
 18/7/6

SCHEDULE OF JOINTS

NO.	DESCRIPTION	DETAIL
1	DOOR	DOOR
2	WINDOW	WINDOW
3	FLOOR	FLOOR
4	CEILING	CEILING
5	WALL	WALL
6	ROOF	ROOF
7	PLASTER	PLASTER
8	PAINT	PAINT

PROPOSED FLATS AT
 PLOT NO. 41, 42, AND 43
 PERUMAL KOIL STREET, SAIDAPET,
 MADRAS.
 NO. 5, BLOCK NO. 10.

AREA STATEMENT

FLOOR	AREA (SQ. FT.)	AREA (SQ. M.)
GROUND FLOOR (OVERALL)	248.00	22.80
GROUND FLOOR AREA	450.00	41.64
FIRST FLOOR AREA	4832.00	449.07
SECOND FLOOR AREA	4832.00	449.07
THIRD FLOOR AREA	4832.00	449.07
TOTAL AREA	19000.00	1755.98

COLOUR CODE REFERENCE

PROPOSED	[Color swatch]
ROAD	[Color swatch]
PLOT BOUNDARY	[Color swatch]

CONSULTANT
 S. THIRUVENKATAM

A. S. ANNAMALAI
 MADRAS - 600 005

M. Balaraman

OWNER'S SIGNATURE

CLASS I.S. No. 1
 A-20, ANNA MAGAZINE
 MADRAS-600 002
 P. M. S. S. S. S.

LEGENDED SURVEYOR